H. S. CROCKER CO. BINDERY DEPARTMENT

Crocker Quality Printing and Binding

TO DUPLICATE THIS ORDER PLEASE SEND

No. 47351

We have entire record and copy of this work, so it is not necessary to send samples

A. S. Crocker Co.

Manufacturing Stationers, Printers, Bookbinders

230-240 Brannan Street, San Francisco, Cal.

A
B
C
D
E
F
G
H
I
J
K
L
M
Mc
N
O
P
Q
R
S
T
U
V
W
X
Y
Z

B
C
D
E
F
G
H
I
J
K
L
M
Mc
N
O
P
Q
R
S
T
U
V
W
X
Y
Z

B
C
D
E
F
G
H
I
J
K
L
M
Mc
N
O
P
Q
R
S
T
U
V
W
X
Y
Z

C
D
E
F
G
H
I
J
K
L
M
Mc
N
O
P
Q
R
S
T
U
V
W
X
Y
Z

A
B
C
D
E
F
G
H
I
J
K
L
M
Mc
N
O
P
Q
R
S
T
U
V
W
X
Y
Z

D
E
F
G
H
I
J
K
L
M
Mc
N
O
P
Q
R
S
T
U
V
W
X
Y
Z

D
E
F
G
H
I
J
K
L
M
Mc
N
O
P
Q
R
S
T
U
V
W
X
Y
Z

E
F
G
H
I
J
K
L
M
Mc
N
O
P
Q
R
S
T
U
V
W
X
Y
Z

E
F
G
H
I
J
K
L
M
Mc
N
O
P
Q
R
S
T
U
V
W
X
Y
Z

F
G
H
I
J
K
L
M
Mc
N
O
P
Q
R
S
T
U
V
W
X
Y
Z

F
G
H
I
J
K
L
M
Mc
N
O
P
Q
R
S
T
U
V
W
X
Y
Z

G
H
I
J
K
L
M
Mc
N
O
P
Q
R
S
T
U
V
W
X
Y
Z

G
H
I
J
K
L
M
Mc
N
O
P
Q
R
S
T
U
V
W
X
Y
Z

H
I
J
K
L
M
Mc
N
O
P
Q
R
S
T
U
V
W
X
Y
Z

H
I
J
K
L
M
Mc
N
O
P
Q
R
S
T
U
V
W
X
Y
Z

I
J
K
L
M
Mc
N
O
P
Q
R
S
T
U
V
W
X
Y
Z

I
J
K
L
M
Mc
N
O
P
Q
R
S
T
U
V
W
X
Y
Z

J
K
L
M
Mc
N
O
P
Q
R
S
T
U
V
W
X
Y
Z

J
K
L
M
Mc
N
O
P
Q
R
S
T
U
V
W
X
Y
Z

K
L
M
Mc
N
O
P
Q
R
S
T
U
V
W
X
Y
Z

K
L
M
Mc
N
O
P
Q
R
S
T
U
V
W
X
Y
Z

L
M
Mc
N
O
P
Q
R
S
T
U
V
W
X
Y
Z

L
M
Mc
N
O
P
Q
R
S
T
U
V
W
X
Y
Z

M
Mc
N
O
P
Q
R
S
T
U
V
W
X
Y
Z

M
Mc
N
O
P
Q
R
S
T
U
V
W
X
Y
Z

Mc
N
O
P
Q
R
S
T
U
V
W
X
Y
Z

Mc
N
O
P
Q
R
S
T
U
V
W
X
Y
Z

N
O
P
Q
R
S
T
U
V
W
X
Y
Z

N
O
P
Q
R
S
T
U
V
W
X
Y
Z

O
P
Q
R
S
T
U
V
W
X
Y
Z

O
P
Q
R
S
T
U
V
W
X
Y
Z

P
Q
R
S
T
U
V
W
X
Y
Z

P
Q
R
S
T
U
V
W
X
Y
Z

Q
R
S
T
U
V
W
X
Y
Z

Q
R
S
T
U
V
W
X
Y
Z

R
S
T
U
V
W
X
Y
Z

R
S
T
U
V
W
X
Y
Z

S
T
U
V
W
X
Y
Z

S T U V W X Y Z

T
U
V
W
X
Y
Z

T
U
V
W
X
Y
Z

U
V
W
X
Y
Z

U
V
W
X
Y
Z

V
W
X
Y
Z

V
W
X
Y
Z

W
X
Y
Z

W
X
Y
Z

X
Y
Z

X
Y
Z

Y
Z

Y
Z

Z

Z

To be discharged from San Quentin State Prison during Oct, Nov, Dec. 1915

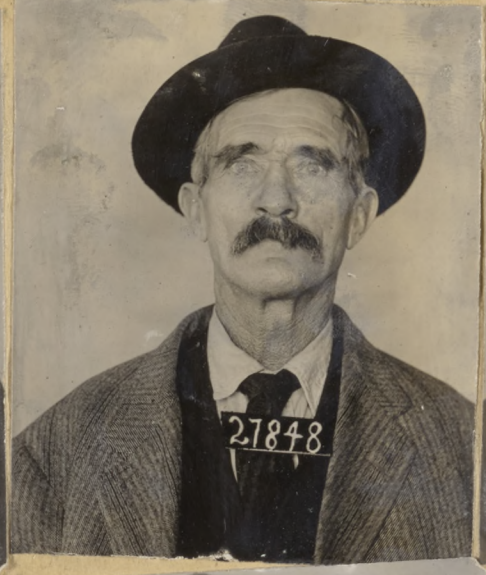

To be discharged from San Quentin State Prison during Oct. Nov & Dec. 1915

J. H. Barnett

28278

28337

27538

26342

28564

25963

25448

27529

25956

27596

27976

27741

26766

27926

26230

27935

27713

25256

27552

27553

STATE PRISON AT FOLSOM, CALIFORNIA
J. J. SMITH, WARDEN

No. 9260 J. H. PEARCE, 3rd Term. Same as 5846 Folsom and 17097 San Quentin.
Received from San Joaquin County, November 8, 1914; Crime, Passing Fictitious Check; Sentence, One year. To be discharged 9-8-'15.
DESCRIPTION: Born, Illinois; Age, 58 (1914); Ht., 5 ft 8¼ in; Complexion, fair; Weight, 130 lbs; Eyes, blue; Hair, gray; Occupation, laborer.
BERT: 73.4 - 82.0 - 94.0 - 18.5 - 15.1
6.2 - 25.8 - 12.3 - 9.5 - 48.4
SCARS AND MARKS: Two vaccines left upper arm; 2 horizontal scars 1" phlange & 2" joint left index finger back; Vertical scar of 2½" left shin outside; Right leg amputated 8½" below knee.

STATE PRISON AT FOLSOM, CALIFORNIA
J. J. SMITH, WARDEN

No. 8232 WM. HENRY FINCK, 2nd Term; Alias, William Jones. Same as #22977 San Quentin.
Received from Placer County, February 20th, 1912; Crime, Grand Larceny; Sentence, Five (5) Years. To be discharged September 20, 1915.
DESCRIPTION: Born, Pennsylvania; Age, 28 (1912); Height, 5 ft 7 in; Complexion, fair; Weight, 150 lbs; Eyes, light brown; Hair, light brown; Occupation, carpenter.
BERT: 70.5 - 70.4 - 91.3 - 19.1 - 14.7
6.0 - 25.5 - 11.2 - 8.6 - 45.3
SCARS AND MARKS: Oblq scar left upper lip; 2 vaccines left upper arm; 2 oval scs rt hand front; Oval scar rt wrist back.
TATTOO: American flag, globe, eagle, left forearm front; 5-pt star left hand bk; Rose and leaves rt elbow pt; Liberty shield, Amer flag & words "E. Pluribus" beneath rt forearm front.

STATE PRISON AT FOLSOM, CALIFORNIA
J. J. SMITH, WARDEN

No. 8710 ADDISON PAIGE, 2nd Term; True name, R. Rinsworth; Same as #21446 San Quentin.
Received from San Francisco County, May 3, 1913; Crime, Forgery; Sentence, Three (3) years. To be discharged September 3, 1915.
DESCRIPTION: Born, Illinois; Age, 35 (1913); Height, 5 ft 6 in; Complexion, medium; Wt., 125 lbs; Eyes, dark brown; Hair, dark brown; Occupation, nurse.
Bert: 68.5 - 77.0 - 85.8 - 18.7 - 14.2
6.8 - 24.0R- 11.2 - 8.8 - 46.6
SCARS AND MARKS: Bushy eyebrows; Vaccine left upper arm; Scar of boil right jaw bone; Deep curved scar under point of chin; Brown mole left side top of neck; Left knee fractured.

STATE PRISON AT FOLSOM, CALIFORNIA
J. J. SMITH, WARDEN

No. 9009 FRANK LAVELLE, 2nd Term. Alias, Frank Marteni. Served one year at Walla Walla, Washington.
Received from Los Angeles County, January 10, 1914; Crime, Burglary 1" Degree; Sentence, 2 years. To be discharged 9-10-'15.
DESCRIPTION: Born, Calif; Age, 25 (1914); Ht., 5' 4½"; Comp., Med. Dk.; Wt., 149 lbs; Eyes, Dk. Bro.; Hair, Black; Occupation, Shipping Clerk.
BERT: 64.3 - 61.0 - 90.2 - 18.3 - 15.5
6.0 - 27.6 - 11.0 - 8.6 - 42.4
SCARS AND MARKS: Bushy eyebrows; Vaccine left upper arm; Arms, chest and abdomen hairy; Oblq sc jt left little finger back; Horizontal scar on right wrist back and outside; Brown mole right upper arm front.

To be discharged on Sept 1915
Folsom Prison

8

STATE PRISON AT FOLSOM, CALIFORNIA
J. J. SMITH, WARDEN

No. 8273 THOMAS JONES, Second term; alias Bert Woods; same as #24112 San Quentin. Received from Alameda County, March 25th, 1912; crime, Burglary 2" Degree and Prior; Sentence, Five (5) Years. To be discharged October 25, 1915.
DESCRIPTION: Born, California; age, 22 (1912); height, 5 ft 2 1/8 in; complexion, fair; weight, 142 lbs; eyes, light brown; hair, dark brown; occupation, plumber.
BERT: 58.4 - 59+ - 88.5 - 17.9 - 14.2
6.0 - 24.5 -10.7 - 7.8 - 42.2

SCARS AND MARKS: Bushy eyebrows; small oval scar on root of nose; brown mole right wing of nose; vaccine & 2 bro moles left upper arm; tip of left thumb slightly amputated; 2 brown moles left side of neck.

STATE PRISON AT FOLSOM, CALIFORNIA
J. J. SMITH, WARDEN

No. 9288 GEORGE CRUM (negro), 2nd term. Alias, Leon Noel. Same as #1482 Carson City, Nevada.
Received from Sacramento County, December 1, 1914; Crime, Attempted Burglary 2" Degree; Sentence, One (1) Year. To be discharged October 1, 1915.
DESCRIPTION: Born, New York; Age, 23 ('14) Height, 5 ft 9 5/8 in; Complexion, black; Weight, 163; Eyes, black; Hair, black kinky; Occupation, entertainer.
BERT: 77.2 - 84.0 - 90.4 - 19.9 - 14.5
6.7 - 27.2 - 12.2 - 9.3 - 49.0
SCARS AND MARKS: Two vaccines left upper arm; Two oval scars left hand back; Oblique scar on root of nose.

STATE PRISON AT FOLSOM, CALIFORNIA
J. J. SMITH, WARDEN

No. 8771 H. WAGNER, 2nd term. Alias, F. Trasson; Same as #23241 San Quentin. Received from Sacramento County, June 29, 1913; Crime, Burglary 2" Degree & Prior; Sentence, Three (3) Years. To be discharged October 29th, 1915.
DESCRIPTION: Born, Illinois; Age, 27 (1913) Height, 5 ft 8½ in; Complexion, fair; Weight, 163; Eyes, brown; Hair, brown curly; Occupation, waiter.
BERT: 73.7 - 78.0 - 93.5 - 19.4 - 15.9
6.4 - 27.1 - 11.8 - 9.4 - 47.7
SCARS AND MARKS: Bushy eyebrows; TATTOO: Figure of nude female chained to a post, left forearm front.

STATE PRISON AT FOLSOM, CALIFORNIA
J. J. SMITH, WARDEN

No. 9314 C. LILLY, 2nd term. Same as No. 6596 Folsom.
Received from Fresno County, December 16, 1914; Crime, Petit Larceny & Prior; Sentence, One (1) Year. To be discharged October 16, 1915.
DESCRIPTION: Born, West Virginia; Age, 25 (1914); Height, 5 ft 7½ in; Complexion, fair; Weight, 150; Eyes, blue; Hair, brown; Occupation, waiter.
BERT: 71.7 - 81.0 - 90.3 - 18.3 - 15.1
6.5 - 25.4 - 11.9 - 9.0 - 47.4
SCARS AND MARKS: Oblique scar left wrist front; Vaccine right upper arm.
TATTOO: Heart, pierced by arrow, right forearm front.

CARD NO.363--STATE PRISON AT SAN QUENTIN, CALIFORNIA, OCT.30th.1915.

*** P A R O L E V I O L A T O R ***

Edward J.Truesdale.

DESCRIPTION: Born,New York. Age 18(1914).Wgt: 165. Hgt:5-6.5/8in. Complex:Fair. Eyes: Blue. Hair:Dk.brown. Occupation: Chauffeur. MARKS & SCARS: Lft.eye injured. Dim scar right cheek. Vac.up lft. Sm.oper.scr.low.rgt.in. Oper.scar rgt.side stom. TAT-TOO: Low.lft."1912"in wrth Low.lft.in: Anchor & cross. Low.lft.out: Dagger piercing heart,Bust sailor boy,In.S.J.T.

BERTILLON: 1.69.2 *** 19.6 *** 27.0
1.75.0 *** 15.0 *** 11.6 46.5
91.6 *** 6.5 *** 9.2

FINGER PRINT CLASSIFICATION: 9 U 0 / 10 U 00 — 20

Received from Santa Cruz Co.,September 30,1914. Crime:Burg.2nd.degree.Term:2yrs.Par.Sep.30,1915.

Arrest and wire James A. Johnston, Warden, San Quentin, California.

STATE PRISON AT FOLSOM, CALIFORNIA
J. J. SMITH, WARDEN

No. 8943 BERT CUBITT, second term; alias Bert Roberts; same as #2320 Folsom. Received from San Francisco County, November 22nd, 1913; crime, Burglary 2" Degree; sentence, two and one-half (2½) years; to be discharged November 22nd, 1915.
DESCRIPTION: Born, Illinois; age, 43 (1913); height, 5 ft 8½ in; complexion, fair; weight, 170 lbs; eyes, blue; hair, gray; occupation, fireman.
BERT: 74.2 - 79.0 - 91.2 - 20.5 - 15.5
6.5 - 26.7 - 11.5 - 9.3 - 48.9
SCARS AND MARKS: Three vaccines left upper arm; vert sc of 2" left forearm back; arms covered with hypo marks; numerous hypo marks on abdomen. TATTOO: American coat of arms left upper arm back; dancing girl on left forearm front; indistinct design of lighthouse right upper back.

STATE PRISON AT FOLSOM, CALIFORNIA
J. J. SMITH, WARDEN

No. 8313 JOHN DAY, second term; alias John Raines; same as #20845 San Quentin. Received from Alameda County, April 22nd, 1912; crime, Burglary 2" Degree & prior; sentence, five (5) years; to be discharged November 22nd, 1915.
DESCRIPTION: Born, Massachusetts; age, 41 (1912); height, 5 ft 9 1/8 in; complexion, fair; weight, 160 lbs; eyes, dark blue; hair, light brown; occupation, stone-cutter.
BERT: 75.7 - 82.0 - 91.6 - 19.1 - 16.2
5.9 - 27.5 - 12.3 - 9.6 - 49.1
SCARS AND MARKS: Blue mark left cheek; forehead, face and arms freckled; nose enlarged at ridge; three vaccines left upper; three scars of operation left leg; large oval scar left thigh back. TATTOO: American eagle, shield and 5-pointed star above, clasped hands & sunburst below left forearm front.

CARD NO. 141 -- STATE PRISON AT FOLSOM, CAL., NOV. 16, 1915
PAROLE VIOLATOR.

HARRY HARRISON
#9012

DESCRIPTION: Born, Illinois; Age, 30 (1914); Height, 5 ft 8¾ in; Weight, 150 lbs; Complexion, medium; Eyes, gray; Hair, dark brown; Occupation, waiter.
SCARS AND MARKS: Bushy eyebrows; 2 vaccines left upper; mole on right temple; pit scar right side of chin; deep wrinkle on each side of mouth; three moles under left nipple.
BERT: 75.1 - 75.0 - 95.8 - 18.8 - 15.6
7.0 - 27.1 - 11.9 - 9.2 - 46.1
FINGERPRINT CLASS'N: 11 R 0 16 / 26 R 0
Received from Los Angeles County, July 13, 1914; Crime, forgery; term, three (3) years. Paroled, April 1, 1915.

ARREST AND NOTIFY J. J. SMITH, WARDEN, REPRESA, CALIFORNIA.

STATE PRISON AT FOLSOM, CALIFORNIA
J. J. SMITH, WARDEN.

No. 9348 WILLIE HEGOOD (Negro), Second term; Same as Caleb Mellow, Birmingham, Ala. Received from Sacramento County, January 12, 1915; crime, Grand Larceny; Sentence, one (1) year. To be discharged November 12, 1915.
DESCRIPTION: Born, Alabama; age, 27 (1915); height, 5 ft 2½ in; complexion, dark; weight, 103 lbs; eyes, black; hair, black kinky; occupation, laborer.
BERT: 58.9 - 65.0 - 80-5 - 18.7 - 14.3
5.5 - 24.5 - 11.1 - 9.7 - 44.6
SCARS AND MARKS: Vaccine left upper arm; Several scars left hand back; same on right; left middle finger fractured; brown mole 3½ inches above right nipple; skin discoloration center of chest.

CARD NO.363--STATE PRISON AT SAN QUENTIN, CALIFORNIA, OCT.30th.1915.

*** P A R O L E V I O L A T O R ***

Edward J.Truesdale.

DESCRIPTION: Born,New York. Age 18(1914).Wgt: 165. Hgt:5-6.5/8in. Complex:Fair. Eyes: Blue. Hair:Dk.brown. Occupation: Chauffeur. MARKS & SCARS: Lft.eye injured. Dim scar right cheek. Vac.up lft. Sm.oper.scr.low.rgt.in. Oper.scar rgt.side stom. TAT-TOO: Low.lft."1912"in wrth Low.lft.in: Anchor & cross. Low.lft.out: Dagger piercing heart,Bust sailor boy,In.S.J.T.

BERTILLON: 1.69.2 *** 19.6 *** 27.0
1.75.0 *** 15.0 *** 11.6 46.5
91.6 *** 6.5 *** 9.2

FINGER PRINT CLASSIFICATION: 9 U 0 / 10 U 00 — 20

Received from Santa Cruz Co.,September 30,1914. Crime:Burg.2nd.degree.Term:2yrs.Par.Sep.30,1915.

Arrest and wire James A. Johnston, Warden, San Quentin, California.

Card No. 193 STATE PRISON AT FOLSOM, CALIFORNIA

PAROLE VIOLATOR

Desc. Nativity Mass Age 48 1912

Occup. Teamster Ht5-4 5/8 Weight 144

Comp. Med Eyes Bro Hair Brown

Scars: Skin tumor top left cheekbone; Three dim vacs left upper arm; Right little finger injured at erd joint; Suffers from Locomotor ataxia.

Bertillon: 65.4-65.0-86.0-18.9-15.0-6.5-25.1-10.8-8.0-43.5.

F. P. Classification 27 I 0
26 U 0

Name Frank Cummings No. 8416 Sentence 10 Years

County Sacramento Crime Burglary 1st Degree

Date of arrival 7/26/1912 Released on Parole 2/27/1917.

ARREST AND WIRE J. J. SMITH, WARDEN, REPRESA, CALIFORNIA

CARD NO.454...STATE PRISON AT SAN QUENTIN, CALIFORNIA, APRIL 18,1917.

W.H.Poland

* * * P A R O L E V I O L A T O R * * *

DESCRIPTION: Born,Kentucky. Age,28 (1913).Wgt.196 Hgt.,5.9. Complex.,Fair. Eyes,blue. Hair,lt.brown Occupation,Bookkeeper. MARKS & SCARS: Vac.up.left Scar 2d jt.lf.thumb out. Sm.mole lf.socket. Sev. sm.moles on back. Sev.scars near left hip.

FINGER PRINT CLASSIFICATION: I U O I / I U I O II

BERTILLON: 1.75.6 *** 19.4 *** 27.5
1.73 *** 15.6 *** 11.4 45.8
.96 *** 6.7 *** 8.9

Received from San Francisco County,January 18,1913 Crime,Embezzlement. Term,7 years.Paroled June 21,1918

ARREST AND WIRE JAMES A. JOHNSTON, WARDEN, SAN QUENTIN, CALIFORNIA.

CARD NO.454...STATE PRISON AT SAN QUENTIN, CALIFORNIA, APRIL 18,1917.

W.H.Poland

* * * P A R O L E V I O L A T O R * * *

DESCRIPTION: Born,Kentucky. Age,28 (1913).Wgt.196 Hgt.,5.9. Complex.,Fair. Eyes,blue. Hair,lt.brown Occupation,Bookkeeper. MARKS & SCARS: Vac.up.left Scar 2d jt.lf.thumb out. Sm.mole lf.socket. Sev. sm.moles on back. Sev.scars near left hip.

FINGER PRINT CLASSIFICATION: I U O I / I U I O II

BERTILLON: 1.75.6 *** 19.4 *** 27.5
1.73 *** 15.6 *** 11.4 45.8
.96 *** 6.7 *** 8.9

Received from San Francisco County,January 18,1913 Crime,Embezzlement. Term,7 years.Paroled June 21,1918

ARREST AND WIRE JAMES A. JOHNSTON, WARDEN, SAN QUENTIN, CALIFORNIA.

CARD NO. 453...STATE PRISON AT SAN QUENTIN, CALIFORNIA, APRIL 14,1917

George McDonald

* * * P A R O L E V I O L A T O R * * *

DESCRIPTION: Born,Missouri. Age,22(1912). Wgt.123. Hgt.5.4-7/8. Complex.,medium. Eyes,blue. Hair, brown. Occupation,laborer. MARKS & SCARS: Dim vac. up.left. Dim scar 2d jt.lf.thumb out. Small scar bk.head. 2 flesh moles bk.neck,lf.col. Scr.bk.rt. hand.

FINGER PRINT CLASSIFICATION: 27 I / 8 I I

BERTILLON: 1.65.3 *** 18.4 *** 24.5
1.63 *** 15.4 *** 10.3 42.6
.90.2 *** 5.8 *** 8.

Received from Colusa County, July 4, 1912. Crime, Murder 2d degree. Term 10 years.Paroled,Oct.18,1915.

ARREST AND WIRE JAMES A. JOHNSTON, WARDEN, SAN QUENTIN, CALIFORNIA.

Card No. 185 STATE PRISON AT FOLSOM, CALIFORNIA

PAROLE VIOLATOR

Desc. Nativity France Age 24 1910

Occup. Electrician Ht. 5-1½ Weight 130

Comp. Fair Eyes Lt. Blue Hair Dk. Brown

Scars Vaccine left upper arm; Vaccine right upper arm; small round scar left forearm; Left middle finger enlarged at 3rd joint.

Bertillon 56.7-63.0-85.5-18.8-16.3-5.8-24.7-11.2-8.7-42.3.

F. P. Classification 9 R 0 I 16 / 19 A 0

Name John Hodnett No. 7667 Sentence 13 Years

County San Luis Obispo Crime Assault to Murder.

Date of arrival Aug. 26, 1910 Released on Parole Aug. 26, 1916.

ARREST AND WIRE J. J. SMITH, WARDEN, REPRESA, CALIFORNIA

Card No. 186 STATE PRISON AT FOLSOM, CALIFORNIA
PAROLE VIOLATOR

Desc. Nativity Mexico Age 42 1908
Occup. Shoemaker Ht.5-3- Weight 130
Comp. Dark Eyes Black Hair Black
Scars Birth mark left side base of neck: Scar over left temple; Curved scar left forearm, back; Round scar left forearm front.

Bertillon 59.0-60.0-87.0-18.3-15.0-6.2-24.1-10.8-10.8-8.6-42.5.
F. P. Classification 5 R I 0 17 / 18 U I 0
Sentence 15 Years

Name Eulagio Portillo No.7123 Crime Forgery & Prior
County Shasta Released on Parole May 24, 1916.
Date of arrival Nov. 5, 1908
ARREST AND WIRE J. J. SMITH, WARDEN, REPRESA, CALIFORNIA

CALIFORNIA STATE PRISON AT FOLSOM
ESCAPE $25.00 REWARD

Nat California Age 26 1915
Occup Laborer Ht 5-7 7/8 Weight 140
Comp Fair Eyes Blue Hair Brown
Scars One uuper tooth out; Back of neck pitted; TATTOO: Incomplete design (In red ink) left forearm front.
Bert 72.2-79.0-95.5-19.5-15.4-6.7-25.9-12.2-9.6-46.6.
F. P. Classification 1 U O I 13 Ref 5 / 17 U O O 17
Sentence Life years

Name Earl Fitzgerald No. 9714 Crime Murder
County Lake Escaped Jan. 29, 1917.
Date of arrival Sept. 9, 1915.
ARREST AND WIRE J. J. SMITH, WARDEN, REPRESA, CALIFORNIA.

27296

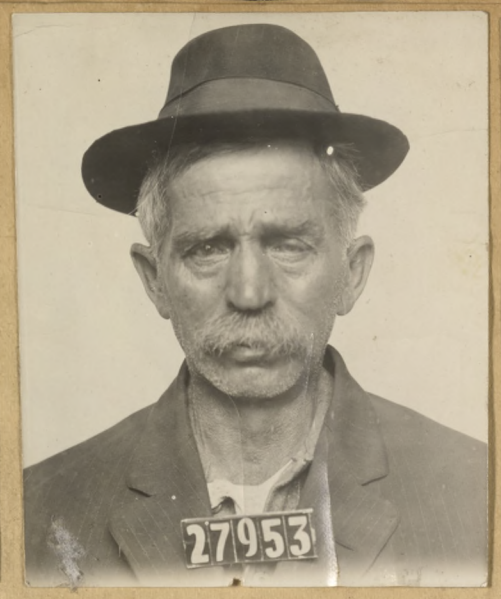
27953

28791

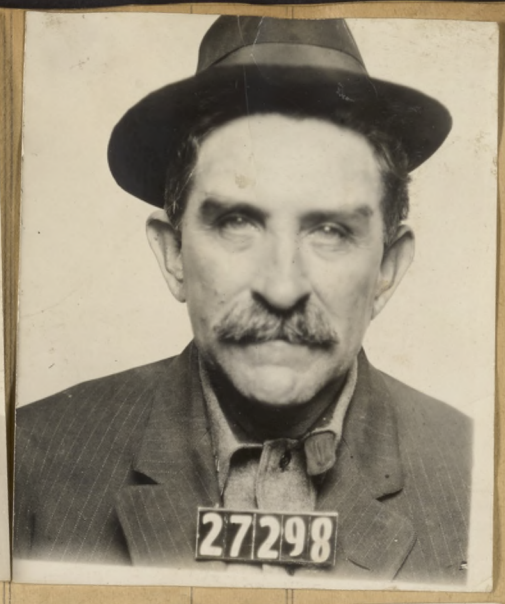
27298

27543

29543

30263

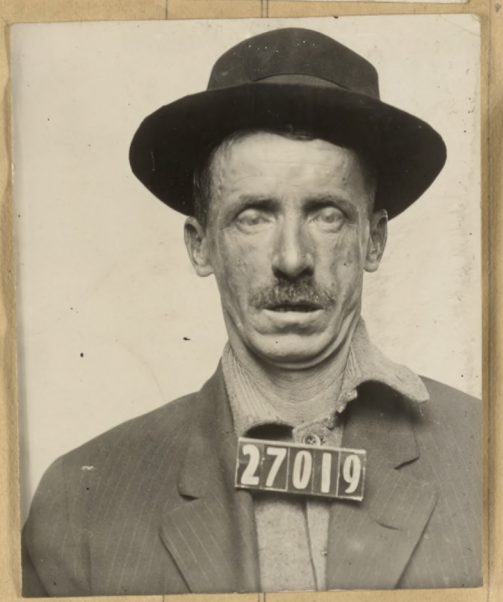
27019

28639

30571

26774

27913

29487

28820

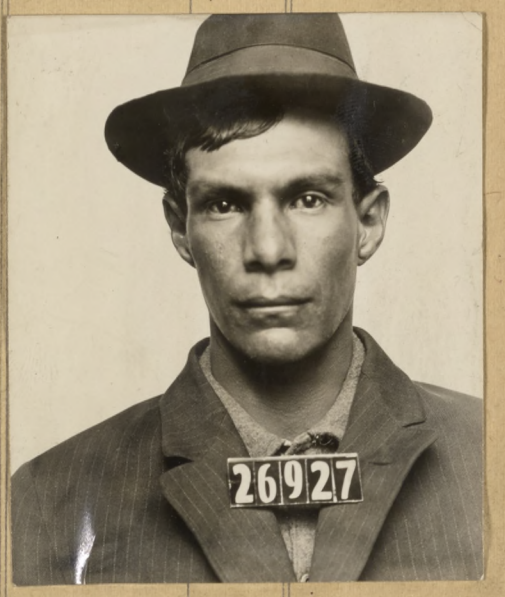
26927

29376

30147

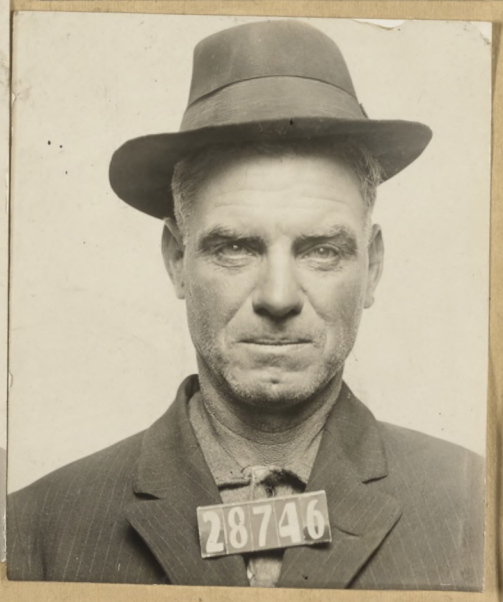
28746

26807

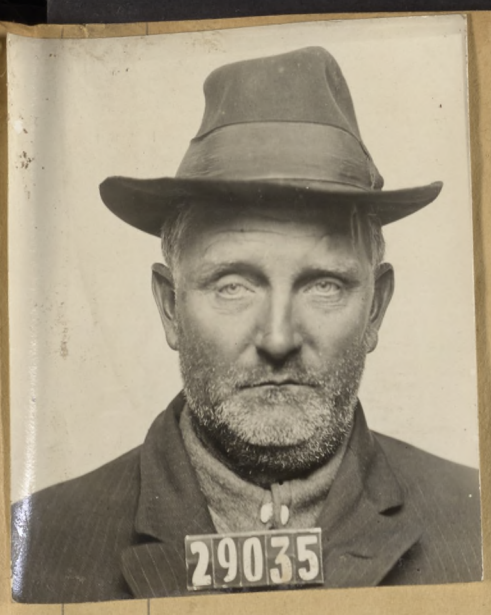
29035

30138

27472

28583

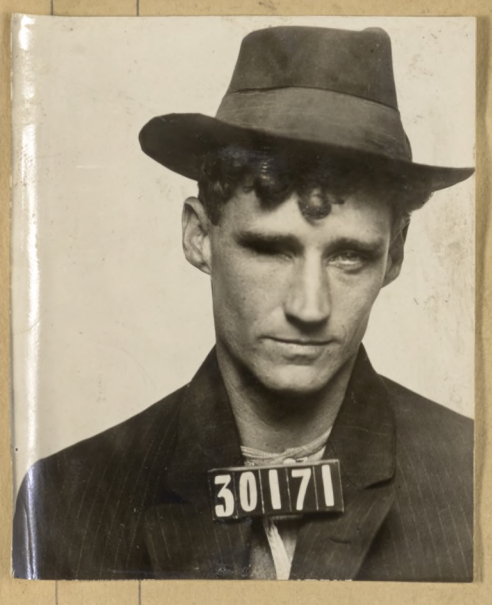
30171

REWARD!

STATE OF CALIFORNIA,
EXECUTIVE DEPARTMENT.

WHEREAS, on the 27th day of July, A. D. 1902, at Porterville, in Tulare County, State of California, WILLIAM LYNN was murdered by JAMES McKINNEY;

Now, Therefore, I, HENRY T. GAGE, Governor of the State of California, by virtue of the authority in me vested by the Constitution and laws of said State, do hereby offer a reward of

$500

(Five Hundred Dollars) for the arrest and conviction of the said murderer. Said reward to be paid only upon the arrest within one year from the date hereof, and upon the subsequent final conviction of the murderer.

IN WITNESS WHEREOF, I have hereunto set my hand and caused the Great Seal of State to be hereunto affixed, this 7th day of August, A. D. 1902.

[SEAL.]

HENRY T. GAGE,
Governor.

Attest:
C. F. CURRY, Secretary of State.
By J. HOESCH, Deputy.

DESCRIPTION:

JAMES McKINNEY, age, 40 years; height, 5 feet 7 inches; weight, about 165 pounds; hair, light brown; beard, light—maybe mustache, generally wears heavy light; eyes, blue; complexion, florid; occupation, barkeeper, gambler; drinks and smokes; habits, dissipated; broad, square features; broad, high forehead; short, thick nose; large mouth; short, square chin; large ears, well out; two joints off left forefinger. Supposed to be armed with a rifle, 32-40 caliber, No. 10 bore breech-loading shotgun, and a 44 caliber revolver. When last seen was limping pretty badly; was wounded in leg above knee, and possibly in shoulder.

P. S. I will give $150. in addition to the above reward for the capture of McKinney.

D. B. Parker,
Sheriff, Tulare Co., Calif.

Shot to death by posse

REWARD!

$500

REWARD!

Dec 4

Wells Fargo & Co. Express will pay **One Hundred Dollars** for the arrest and conviction of Charles Ray Spaulding who disappeared between five and six o'clock Thursday afternoon, December 4th, 1902, and an additional reward of twenty-five per cent. of money recovered.

DESCRIPTION:

Height five feet 8 or nine inches, Weight 165 lbs., age 21, full round face, florid complexion, light blonde hair, light blue or gray eyes, when last seen, December 5th, wore dark sack coat, vest and pants with brown stripe running through the material. Had on soft felt hat, size 6⅞. Shoe, size 7½ or 8. Has broad foot. Does not use tobacco and drinks very moderately.

Distinguishing marks:—A half gold crown on upper right side of mouth from gum half way to tooth. Shows teeth very plainly when he laughs, also closes eyes and turns head to one side. Walks erect turning toes out. Can ride a bicycle and may be moving by that method. He should have on him a ruby, weight 2½ 1-64 carats; diamond stud, common spiral screw, weight 1⅛ 1-64 carats. Of money taken by him the following denominations are known: One one hundred-dollar bill, four twenty-dollar bills, eight ten-dollar bills, four five-dollar bills.

He may have on his person an M. & H. revolver No. 25018, thirty-eight caliber.

All communications wire to

CHAS. ELTON,
Chief of Police.

Los Angeles, Cal., Dec. 9th, 1902.

MURDER!! $500 REWARD!!

The Police Department of the City of Chicago
offers the above reward for the arrest of

VINCENT BRISCOE
ALIAS
VINCENT BRITTAN

Charged with the MURDER of Police Officer Patrick Duffy, May 1, 1902.

BERTILLON DESCRIPTION.

(Taken June 1, 1894, Maryland Penitentiary, where he was sentenced for five years from the city of Baltimore—second term.)

Height:.....1m 69.7
Eng. Height:..5 ft. 6¾
Outside A:..1m 67.0
Trunk:.....89.2
Head Length: ..18.2
Head Width:...15.5
Cheek Width:... 6.4
R. Ear: 43.6
L. Foot:.....25.1
L. Mid. F:.....11.3
L. Lit. F:..... 9.0
L. Fore A: 43.6

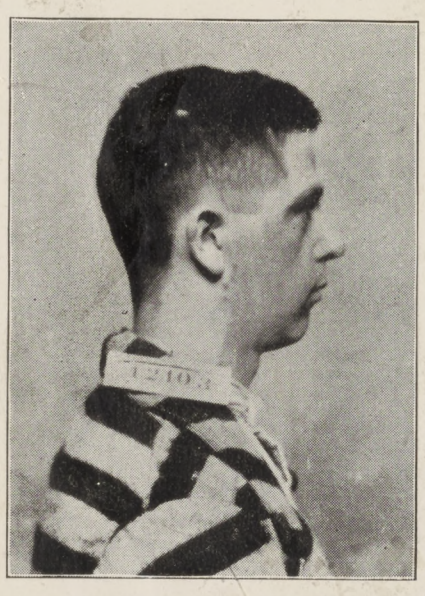

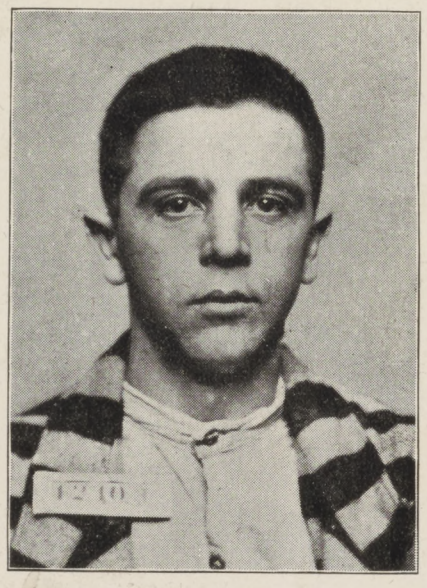

COLOR OF LEFT EYE. { Circle: Hazel. Periph, Z..... Slate Blue.

Age: 23 ... .
.....
Nativity: Maryland.
Occup.: Switchman.
Beard: None.
Hair: Dark Chestnut.
Complexion: Sallow.
Weight: 140.
Build: Medium.

PHOTOGRAPHS TAKEN EIGHT YEARS AGO.

I. Tatooed X on hand rear; also letters "V B" and heart, forearm front.
IV. Round hairy mole-5, c-to right of fork. Round burn scar 6, c below left nipple, 7, c to left of M. line.

ADDITIONAL DESCRIPTION.—29 years old, looks younger; 5 ft. 6¾ in. tall; dark brown hair, parts in middle; peculiar, large piercing eyes; smooth face; cheek bones rather prominent; has a ring or circular mark below left eye on cheek bone; sallow complexion; one upper tooth missing, noticeable when he talks; four or five teeth marks rear left shoulder.

Address all communications and telegrams to

Francis O'Neill

Dated, CHICAGO, ILL., May 13, 1902.

General Superintendent of Police.

PLEASE POST IN A CONSPICUOUS PLACE.

84
KIRCHNER, MECKEL & CO., PRINTERS, 85 FIFTH AVE.

MURDER!!! $500 REWARD!!!

VINCENT BRISCOE

VINCENT BRITTAN

$50 REWARD!

Will be paid for the arrest and delivery at this prison of

Frank. L. Steele. No. 5178

who escaped from the State Prison at Folsom, California, on the 15 **day of** February, **189** . 1903

Necessary Expenses Allowed For Delivery.

DESCRIPTION:

Name	Frank L. Steele	*Age*	36
County sent from	Yuba	*Height*	5-9 1/4
Crime	Bigamy	*Build*	Stout
Term	Two Years	*Complexion*	Ruddy
Nativity	Texas	*Color of Eyes*	Dark Brown
Weight	185	*Color of Hair*	Light Brown

Scars and Peculiarities Small ears. Large nose. Heavy eye-brows. Large mouth. Good teeth. Ink-Sunburst on lower left arm. Eagle. Shield. & American flag lower right arm.

If arrested, notify me by telegraph at my expense. Any information obtained please forward without delay.

Thomas. Wilkinson

CHARLES AULL,

Warden State Prison at Folsom, Cal.

$50 REWARD!

#1

Description of Prisoners Received at the California State Prison at San Quentin ~~during~~ From Madera Co.,

No. of Commitment.	Date. Recd	NAME.	NATIVITY.	CRIME.	Term of Years.	Court and County.	Age.	Occupation.	Height. Ft.	Height. In.	Complexion.	Eyes.	Hair.	Degree Educated.	At What Institution.	Religion.	Previously Confined in State Prison.	When and How Discharged.
23507	1909 Apr. 13	D. Del Cerro	Italy	Grand Lcy	3	Madera	38	Gardener	5	6 7/8	Dk	Hzl	Black	Poor	Forgn	Cath	No	
	Paroled Aug 1-1910		Hairy breast and stomach 2 moles rt cheek. Dim vacs up left arm															
			Lt mole back neck rt Col. Bb scar top and bk l shld. Wt 185 lbs. Ft 6. Hat 7 1/8															
23808	1909 Sept 16	Frank E Bodwell	Ill	Burg 2nd Dg	4 1/2	Madera	26	Plumber	5	4 7/8	M	Blue	Brn	Fair	Pub Prat		Yes	
	2T	#5357 Frank Gerdan #4456, Salem Oregon. Dim long scar on forehead																
		above rt eyebw. Scar up lip left cor of mouth. Wt. 135. Ft 6. Hat 7.																
W 3114	1910 May 17	A D Sweet	Ill	Lewd & Lasc with a child Conduct	9	Madera	52	Ry man	5	9 7/8	Flo	Blue	Gray	Fair	Pub Uni		No	
		Red hairy breast and stom. Blue dot rt side nose. Vac up left arm																
		Top of 3rd fing rt hand off at 3rd joint. Wt 177 Ft 6 1/2 Hat 7																
W 5114	1910 Sep. 17	John Troutman	Germany	Burglary	1	Madera	29	Steward	5	4 7/8	M	Blue	Brown	Poor	Pub Luth		No	
		Inc; Mugged Tenan with flag lower left arm. Dim scar forehead edge of																
		scalp left M L. Dim scar l cheek. Third ft l mid fing off 2nd & 3rd joints aft index																
		finger off. L little finger crooked at 3rd jt. Wt 149. Ft 6 1/2 Hat 7 1/8																
W 8125	1911 Feb 8	Wm Allen	Ireland	Burg 2nd Dg	1 1/2	Madera	26	Teamster	5	4 1/2	M	Lt Hz	Brn	Poor	Pub Pres		Yes	
	2T	Same as N. Dak. #11407. Dim scar each side bridge of nose. Dim scar																
		point of chin. Wt 150 Ft 4 1/2 Hat 7 1/8																
W 8126	1911 Feb. 8	Donsed J. Kennedy	Ireland	Burg 2nd Dg	1 1/2	Madera	28	Sailor	5	7 7/8	M	Blue	Lt Brn	Fair	Pub Cath		Yes	
	3T	Same as #23789 & Dng Sing NY #53955- 17 1/2 months House of Refuge NY.																
		Dim scar left corner up lip. Dim scar 2nd jt left index ant. Scar fore-																
		head edge scalp. Scar 2nd joint left ring. Wt 160. Ft 6 Hat 7 1/8																

Description of Prisoners Received at the California State Prison at San Quentin ~~during~~ From Madera County.

No. of Commitment.	Date. Rec'd	NAME.	NATIVITY.	CRIME.	Term of Years.	Court and County.	Age.	Occupation.	Height. Ft.	Height. In.	Complexion.	Eyes.	Hair.	Degree Educated.	At What Institution.	Religion.	Previously Confined in State Prison.	When and How Discharged.
20050	1903 Mar. 7	Wm A. Miller	Germany	Burglary	2	Madera	58	Miner	5	5	Sallow	Blue	Dark	Poor	Public	Oath	Yes	Nov. 14-1904
		3T Same as AQ #19338 Aug Folsom #4739. Light eyebrows. Scar lower right arm. Small																
Later: as #6813 Folsom 2nd AQ #6944		scar 3rd joint right thumb. Scar scalp over forehead. Wt. 181 Ft 7. Hat 7 1/2.																
20201	1903 June 16	Lew Wallace Cripe	Calif.	Incest	10	Madera	39	Labarer	5	8 1/2	Fair	Blue	Dk Chest.	Poor	Pub	None	No	Dec 20-1909
		Scar 2nd joint right little finger. Irreg scar point left middle finger. Flesh																
		mole upper lip under right nostril. Wt. 157. Ft. 6 1/2. Hat 7.																
20537	1904 Feb 21	Johnny Strombeck	Calif	Felony	2	Madera	21	Labarer	5	6 1/8	Dk Bro	Black	Poor	Public	None	No		Oct 16-1905
		Irreg scar inside left forearm. Sc 1st joint left index. Sc 3rd joint left mid																
		finger. Scar back right wrist. Two scars back of head. Sc under chin Wt 161. Ft 5. Hat 6 7/8																
20711	1904 Jul. 16	Dan Ciuffo	Italy	Robbery	14	Madera	34	Butcher	5	4 3/4	Fair	Gray	Black	Poor	Pub Farm	Cath	No	
		Hairy breast and Stomach. Boil scar back of neck. 2 Pit scars left shld blade. Wt 171. Ft 7. Hat 7 1/8																
20915	1904 Dec. 7	Bernard Killion	Ireland	Mayhem	2	Madera	50	Cook	5	7 7/8	Flo Lt Bro	Gray	Poor	Pub	Farm	Cath	No	Aug 6-1906
		Scar on forehead over nose, rt side. 2 scars left temple. Scar center of upper																
		lip. Scar left median Line under chin. Weight 178 1/2. Ft 4 1/2. Hat 7 7/8																
21061	1905 Mar. 16	Frank McCann	New York	Burg 1st Deg	3	Madera	37	Waiter	5	7 1/4	Flo Bro	Brown	Poor	Pub	Farm	Cath	Yes	July 15-1907
		2T Same as AQ #17601. 2 small vaccines left upper arm. Scar 2nd ph left thumb.																
Later: See AQ #21394		Brown scar left shin. Hair on chest. Weight 154. Ft 7 Hatless																
21077	1905 Mar 23	Wm Edwards	Ky.	Burglary 2nd Dg	1	Madera	31	Labarer	5	9 1/8	Flo	Blue	Brown	Fair	Pub	None	No	Jan 22-1906
		Blue scar outer end left eye. Blue scar fhd near right eye. Wt 153: Ft 7 1/2: Hat 7:																
21128	1905 May 4	John Donaldson	Ireland	Burg 2nd Dg	3	Madera	39	Labarer	6	1/8	M Blue	Black	Fair	Pub	Prot	Yes	No	Sep 4-1907
		Scar near right eyebrow. Sc on 1st joint left index. Scar in scalp back of head.																
		2 scars in scalp left of M.L. back of head. Wt 176. Ft 7. Hat 7 1/4																
21541	1906 Mar. 3	Lee Yen	Calif	Burg 1st Deg	13	Madera	41	Cook	5	3 1/4	Dk Bro	Blue	Fair	Cut Togan		No		
		Chinese																
		Scar middle finger rt hand. 2 vaccine upper right arm. Dim vaccine left																
Paroled Oct 26-1910.		upper arm. Wt 142 Ft 6 1/2 Hat 7 1/4																
21455	1906 Janry 13	H. M. Parr	Kansas	Robbery	30	Madera	30	Labarer	5	7 1/2	M Bro	Red	Fair	Pub	Prot	Yes		
		Scar behind left ear. 2 scars top of head. Scar rt index. Freckled. Wt 170 Ft 7 Hat 6 7/8																
22955	1908 July 1	H. M. Amer	Colorado	Embezzlement	9	Madera	55	Clerk	5	5	Med Hvy	Gray	Fair	Pub	None	No		
		Scar over right eyebrow. Left hand amputated. Mole rear of right																
Paroled Dec 20-1910		shoulder Mole mesial left shoulder blade. Wt 140 Ft 6 Hat 6 3/4																
23179	1908 Oct 14	Pagni Angelo	Italy	Burglary 1st Dg	6	Madera	22	Shoemaker	5	3 3/8	Flo	Bro	Black	Poor	Pub	Cath	No	
		Eyebrows meet. Scar rt corner left eyebrow. Mole left jaw. Mole Adam's																
Paroled Feby 1-1911		apple. Small scar back left hand. Weight 151 1/2 Ft 5. Hat 7																
23130	1908 Oct. 14	Lorenzo Berondi	Italy	Burglary 1st Dg	6	Madera	22	Labarer	5	8 7/8	Olive Gr	Hvy	Black	Poor	Pub	Cath	No	
		Cir scar edge scalp left M.L. 2 dim vacs up left arm. Obl sc 2nd ph l thumb																
		Scar 1st ph left index. Dim vac upper rt arm. Wt 155 1/2. Ft 7. Hat 6 1/2																
23145	1908 Oct 21	L. H. Muhly	Minn	Manslaughter	10	Madera	41	Teamster	5	9 1/2	M Lt Hvy	Dk Bro	Poor	Pub	Prot	No		
		Blo scar front right ear Mole center right cheek. Pit scar left temple																
See No. 24348		Weight 161 1/2. Foot 8 1/2. Hat 7 1/8. Taken out for New Trial Nov. 20-1909. See No. 24348																

Prisoners Discharged from the State Prison at San Quentin in February, 1911.

No. of Commitment.	Date. Received.	Date. Discharged.	Restored.	NAME.	Term. Yrs.	Term. Mos.	CRIME.	COUNTY.
23100	Oct. 1 1908	1		L. W. Chipman 2T	3		Att.Burg.2nd Deg. & Pr.	San Francisco
23604	Jun. 1 1909	1	R	Chas.Bacigalupi	2		Burg.2nd degree	San Francisco
20156	Jun. 8 1903	6		James Vincent 2T	12		Burg.1st degree & Pr.	San Francisco
20744	Aug.9 1904	6		Losen E. Davis 2T	10		Arson	Mendocino
24049	Jan.21 1910	6	R	Roy Schurb	1	3	Burg.2nd degree	San Joaquin
24050	Jan.21 1910	6	R	John Walker	1	3	Burg.2nd degree	San Joaquin
23617	Jun. 7 1909	7	R	John Hurley	2		Att. Grand Lcy	Alameda
23915	Nov. 7 1909	7	R	Victor E. Kline	1	6	Embezzlement	San Francisco
23114	Oct.10 1908	10		F. Montes	3		Burg.2nd degree	Los Angeles
23624	Jun.10 1909	10		Chas.Nelson 2T	2		Burg.2nd degree	San Francisco
24065	Jan.26 1910	11		Edward Wornig	1	3	Burg.1st Degree	San Joaquin
23381	Feb.12 1909	12		Louis Carvino 2T	2	6	Asslt. to murder	Solano
23124	Oct.13 1908	13		Egnicio Sandavol	3		Grand Larceny	Kings
24231	Apr.13 1910	13		G. Revas	1		Asslt. Dead Weapon	Merced
24245	Apr.17 1910	17		Harry Willard 2T	1		Grand Larceny	San Francisco
23646	Jun.19 1909	19		Chin Bing (Chinese)	2		Asslt. to murder	San Francisco
24249	Apr.19 1910	19	R	Wm.Jeffers	1		Burg.2nd degree	San Francisco
24253	Apr.20 1910	20	R	Robert C. Manning	1		Pass.Fict. Check	Alameda
22277	Jul.22 1907	22		George Nelson 2T	5		Burglary and pr.	Los Angeles
23652	Jun.23 1909	23		Peter Negro	2		Grand Larceny	San Francisco
22281	Jul.24 1907	24	R	Lorenzo Viagrana	5		Grand Larceny	Los Angeles
22284	Jul.25 1907	25		Joe Smith 2T (Indian)	5		Asslt. to rob	Los Angeles
23657	Jun.25 1909	25		Chas.Hartman	2		Asslt. Dead Weapon	Merced
22648	Jan.29 1908	26		Mack McLeary 2T USP	4		Counterfeiting	No.Calif
23158	Nov. 6 1908	26		G.E.Hinman (2T) USP	3		Counterfeiting	No.Calif.
23160	Nov. 6 1908	26		Robert Weseman USP	3		Counterfeiting	No.Calif.
22695	Feb.27 1908	27	R	F. V. Woods	4		Burg.2nd degree	Alameda
23666	Jun.30 1909	28		Thos. Murray 2T	2		Perjury	Los Angeles
24270	Apr.30 1910	28	R	John Kooy	1		Robbery	Santa Clara
								-29-
				PAROLED				
20865	Nov. 2 1904	1		Richard Robertson 2T	10		Burg.1st Degree	Santa Clara
21611	Apr.14 1906	1		Wm.Cunningham	8		Robbery	Riverside
21943	Dec.28 1907	1		J. C. Fossetti	18		Murder 2nd degree	Fresno
22219	Jun.21 1907	1		Ben Mueller	7		Felony	Mendocino
22502	Dec.12 1907	1		Leslie Jacob	7		Forgery	Colusa
22844	May 11 1908	1		Frank Naredo	5		Att. Rape	Monterey
23129	Oct.14 1908	1		Pagni Angelo	6		Burglary 1st degree	Madera
23220	Dec. 7 1908	1		Frank Valencia	6		Asslt. to rape	Kern
23411	Feb.23 1909	1		G. W. Ware (Negro)	5		Burglary	Los Angeles
23483	Apr. 1 1909	1		Louis Pohls	3		Grand Larceny	San Deigo
23790	Sep.18 1909	1		J. Orman	3		Forgery	Fresno
23791	Sep.19 1909	1		E.J.Finnerty	2		Forgery	Tulare
23861	Oct.18 1909	1		John LeRoy	2	6	Forgery	Alameda
23913	Nov. 7 1909	1		L. C. Whaley	3		Felony	Los Angeles
[illegible]	Dec.11 1909	1		J. E. Neeley	2	6	Felony	Placer
24001	Dec.28 1909	1		Wm.A.Piner	2	6	Grand Larceny	Lake
23238	Dec.16 1908	5		Bert Tanner	4		Grand Larceny	Solano
23461	Mar.23 1909	5		Chas.Olivas	5		Burg.1st degree	San L. Obispo
23045	Aug.30 1908	6		A.J.Mefret (2T)	4	9	Pass.Fict.Check	San Fran.
23833	Oct. 7 1907	8		Frank Magninson	2		Forgery	San Fran.
24031	Jan. 9 1910	14		Fred Triest	5		Pass.Fict.Check	Butte
22952	Jun.30 1908	15		Ted Cyrus	5		Grand Larceny	Colusa
23519	Apr.20 1909	20		R.J.Hammack	3		Asslt. to murder	Alameda
21681	Aug.23 1905	23		Louis Blis (Tr.fr.Fol.)	10		Ob.Mon.Fal.Pret.	Napa
22636	Jan.23 1908	23		W.N.Duncan 2T	5		Mak.Fict.Check	Stanislaus
23517	Apr.19 1909	23		Frank Kirby	3		Burg.2nd degree	Shasta
								-25-
				TRANSFERRED TO MARE ISLAND				
24109	Feb.15 1910	25		Wm.J.McClain USNP	2		Scan. Conduct	U.S.S.Colo.
				OUT FOR NEW TRIAL				
24120	Feb.22 1910	10		Willis Ernsting	20		Murder 2nd degree	Los Angeles
				COMMITTED SUICIDE WHILE ON PAROLE				
16926	Sep. 8 1896	21		Hugh McMillian	Life		Murder 1st degree	Tuolumne
				DISCHARGED WHILE AT ASYLUM				
23656	Jun.25 1909	25	R	James Brown	2		Burg.2nd degree	Fresno

RECAPITULATION.

Number of prisoners on hand at last report,	1925	*Discharged by expiration of sentence,*	29
Number of prisoners received during month,	78	*Taken out as witnesses,* ,	
Number of prisoners (witnesses) returned,		*Died,*	
" " " from parole	2	*Paroled,*	26
" " " on writ	1	*Transferred to* Mare Island	1
		Out for New Trial	1
		Discharged while on parole--------11	
		Com.Suicide while on parole--------1	
		Discharged while at Asylum--------1	
		ON HAND	1949
During month,	2006		2006

Prisoners on hand, Feb. 28, 1911----1949. Increase 24

Turnkey.

Prisoners Received at the State Prison at San Quentin in February, 19 11.

No. of Commitment.	Date. Received.	Term Expires.		NAME.	Term. Yrs.	Mos.	Crime.	County.
24804	1	Aug. 1	1917	B. P. Buck	10		Rape	San Berdno.
24805	1	Jun. 1	1923	Wm. George Caesar	20		Rape	Tulare
24806	1	Sep. 1	1914	William Fuller	5		Forgery	San Berdno
24807	1	Oct. 1	1912	W. H. Harrison	2		Grand Lcy	San Berdno.
24808	1	Aug. 1	1917	J. W. Bagly	10		Fraudulent Check	Orange
24809	2	Jul. 2	1920	J. W. Barber 2T	15		Arson 2nd degree	Trinity
24810	2	Dec. 2	1911	Antone Heinz 2T	1		Burg.2nd degree	Shasta
24811	3	Dec. 3	1911	Mateo Orosco	1		Grand Larceny	Ventura
24812	3	Nov. 3	1915	Orlaf M. Bjerke (2T)	7		Forgery	San Fran.
24813	4	Sep. 4,	1914	Harry Nicewonger	5		Burg 1st degree	Los Angeles
24814	4	Dec. 4	1911	Samuel Espinoza	1		Asslt.Dead.Weapon	San Fran.
24815	4	Dec. 4	1911	Paul Puisto	1		Burg.1st degree	Yuba
24816	5	Dec. 5	1919	K. Morisako (Japanese)	14		Asslt to murder	Tulare
24817	5	Oct. 5	1912	Frank V. Alderson 3T	2		Burg 2nd degree	San Francisco
24818	5	Feb.19	1912	S. Baeda	1	3	Burg.1st degree	Shasta
24819	5	Dec. 5	1911	Raymond Moore	1		Burg.2nd degree	Sutter
24820	5	Dec. 5	1911	S.C.Cunningham 2T	1		Burg.2nd degree	Humboldt
24821	6	Feb.20	1912	Robert Borg	1	3	Burg.2nd degree	Alameda
24822	7	Dec. 7	1911	William Hoe	1		Grand Larceny	Mendocino
24823	7	Sep. 7	1914	Manuel Lopez	5		Burg.2nd degree	Contra Costa
24824	8	Sep. 8	1914	John Ryan	5		Asslt. to rob	Yuba
24825	8	May 8	1912	William Allen (2T)	1	6	Burg. 2nd degree	Madera
24826	8	May 8	1912	Donald J. Kennedy 3T	1	6	Burg 2nd degree	Madera
24827	9	Sep. 9	1914	Will Fleming	5		Burglary	Del Norte
24828	10	Sep.10	1914	Sidney Johnson (Negro)	5		Rape	Los Angeles
24829	10			Isabella J.Martin(Female)	Life		Vio.Sec.601	Alameda
24830	11	Oct.11	1912	Albert Waller	2		Burg.1st degree	Los Angeles
24831	11	Sep.11	1914	C.Richard Lawson	5		Felony	San Berdno.
24832	11	Oct.11	1912	Dusan Hadzich	2		Grand Larceny	Alameda
24833	12	Sep.12	1914	Francisco Gonzales	5		Burg.1st degree	Sacramento
24834	12	Dec.12	1911	John Osgood	1		Burg.1st degree	San Fran.
24835	13	Jun.13	1913	Robert A. Malone	3		Embezzlement	San Fran.
24836	14	May 14	1912	Thomas P. Buckley (2T)	1	6	Grand Larceny & Pr.	San Frqn.
24837	15	Oct.15	1912	Robert Clark	2		Burg.2nd degree	Ventura
24838	15	Oct.15	1912	Frederick Dunlap	2		Grand Larceny	San Fran.
24839	16	Oct.16	1912	Harford H. Noble	2		Asslt.Dead.Weapon	Los Angeles
24840	16	Sep.16	1914	Roy G. Gardner	5		Grand Larceny	San Fran.
24841	17	Oct.17	1912	K. Takino (Japanese)	2		Asslt.Dead.Weapon	Los Angeles
24842	17	Jan.17	1917	J. Trainor	9		Robbery	Stanislaus
24843	17	Mar.17	1918	Richard Magee	11		Robbery & 2 Pt.Prs.	San Fran.
24844	17	Jun.17	1913	Willie Marshall(Indian)	3		Burg 2nd degree	Alameda
24845	17	May 17	1926	William Micklejohn	25		Vio. Sec. 288	Alameda
24846	18	Jun.18	1913	Ung Chok Ging (Chinese)	3		Burg 2nd degree	Kings
24847	18	Jun.18	1915	Robert Gibbons	8		Asslt to rob	San Francisco
24848	19	Dec.19	1911	Manuel Diaz	1		Burg. 2nd degree	San Fran.
24849	20	Nov.20	1915	James Riley 2T	7		Robbery	Kern
24850	20	Feb.20	1914	Elmer Seibel	4		Grand Lcy	Kern
24851	20	Oct.20	1912	Frank Valenzuela	2		Burg.2nd degree	Los Angeles
24852	20	Aug.20	1917	Louis White 2T	10		Forgery	Santa Clara
24853	20	Feb.20	1914	Ferris Williams	4		Vio.Sec.476a (2C)	San Francisco
24854	21	Sep.21	1914	Fred Brandenburg	5		Rape	San Diego
24855	21	Jun.21	1915	E.T.Lynwood 2T	8		Burg.1st degree	San Diego
24856	21	Aug.21	1917	Frank Adams (2T)	10		Burg.1st degree	Tulare
24857	21	Aug.21	1917	George Miller (2T)	10		Burg.1st degree	Tulare
24858	21	Dec.21	1911	George Harris	1		Burg.2nd degree	San Fran.
24859	21	Dec.21	1911	Manuel Florez	1		Grand Larceny	Fresno
24860	21	Dec.21	1911	Jose Gonzales	1		Grand Larceny	Fresno
24861	21	Oct.21	1912	John McCarthy	2		Att.Robbery	Glenn
24862	21	Oct.21	1912	Ed Sanford	2		Burg.2nd degree	Glenn
24863	22	Dec.22	1911	Joe Castro Lacombo	1		Burg.2nd degree	San Fran.
24864	22	Apr.22	1915	Daniel McFadden	6		Burg.1st degree	Solano
24865	22	Jun.22	1913	H. L. Robinson 3T	3		Burg.2nd degree	Solano
24866	23	Aug.23	1917	Frank E. Skeen	10		Asslt to rob	San Fran.
24867	24	Aug.24	1917	George Dryden Skeen	10		Asslt. to rob	San Fran
24868	25	Dec.25	1911	Peda Zepeda	1		Burg.1st degree	Los Angeles
24869	25	Sep.25	1914	Fred A. Johnson	5		Burg.1st degree	Shasta
24870	25	Oct.25	1912	Fred Leandois	2		Burg.2nd degree	Alameda
24871	25	May 25	1912	Clifford P. LeRoy (2T)	1	6	Burg.2nd degree	Alameda
24872	25	Jun.25	1913	Carl Rupprecht	3		Grand Lcy	San Fran
24873	26	Jul.26	1920	H. Repsold	15		Burg.1st degree	Sacramento
24874	26	Apr.26	1915	Wm.Johnson (Negro)	6		Grand Larceny	San Joquin
24875	26	May 26	1912	Wm.H. Smith	1	6	Burg.2nd degree	San Fran.
24876	27	Feb.27	1914	E. W. Johnson	4		Burg.1st degree	Kern
24877	27	Aug.27	1917	John J. McGivern	10		Felony	Los Angeles
24878	27	Feb.27	1914	John Reed	4		Fraudulent check	Kern
24879	27	Sep.27	1914	Henry Roberts	5		Grand Lcy	San Fran.
24880	27	Jun.27	1913	George Wolfrom	3		Burg.2nd degree	Butte
24881	28	Aug.28	1917	Emma Ward 2T (Negress)	10		Manslaughter	Sacramento

-78-

RETURNED FROM PAROLE

21710	4	Sep.29	1912	O. L. McCarl	13		Asslt. to rob	Tulare
20865	18	May 2	1911	Richard Robertson 2T	10		Burg.1st degree	Santa Clara

-2-

RETURNED ON WRIT

24526	2	Jul.22	1940	Frank Gorman 2T	50		Robbery	San Fran.

-DISCHARGES CONTINUED-

DISCHARGED WHILE ON PAROLE

22250	Jul. 5	1907: 5	R	Tom Hawkins	5		Rape	Los Angeles
20756	Aug.17	1904: 6		H.Maxmillian 2T (Indian)	10		Manslaughter	Sonoma
20759	Aug.21	1904: 6	R	W. T. Atkinson	10		Asslt to rob	Los Angeles
22253	Jul. 7	1907: 7	R	John Franklin	5		Grand Larceny	Shasta
23126	Oct.14	1908:14	R	Geo.W.Bellamy (Negro)	3		Pass.Fict.Check	Los Angeles
23135	Oct.15	1908:15	R	Robert D. Love	3		Robbery	San Diego
23134	Oct.15	1908:15	R	Logan McGraw	3		Robbery	San Diego
22685	Feb.22	1908:22		Jane Ward (Female)	4		Burg.2nd degree	San Francisco
20767	Sep. 1	1904:27		Yee Hung(Chinese)	10		Robbery	San Fran.
20768	Sep. 1	1904:27		Chin Yeum (Chinese)	10		Grand Larceny	San Fran.
20776	Sep. 3	1904:27		C.L.Curtis	10		Lewd & Las. Act	San Fran.

Prisoners Discharged from the State Prison at San Quentin in January, 19 11.

No. of Commitment.	Date. Received.	Date. Discharged.	Restored.	NAME.	Term. Yrs.	Term. Mos.	CRIME.	COUNTY.
24145	Mar. 2 1910	2	R	Harry Stewart	1		Burglary 2nd degree	Alameda
23060	Sep. 5 1908	5		Frank Gonzales	3		Grand Larceny	San Joaquin
22572	Jan. 6 1908	6		Wm. Bailey(Lost Credits)	3		Felony	San Francisco
20130	May 12 1903	9	R	Arthur Knowells(Negro)	12		Asslt . to murder	Kern
22583	Jan. 9 1908	9		Wm. Hayden 2T (Negro)	4		Grand Larceny & Pr	Stanislaus
21580	Jan.13 1904	9		B.J.Blackwell(Tr.fr.Fol.)	4&5(2T)		Burg.2nd degree.(2C)	San Berdno.
23564	May 10 1909	10	R	John Murphy	2		Burg.2nd degree	Butte
24154	Mar.10 1910	10		Jose Jimenez	1		Asslt.to murder	Tulare
23071	Sep.11 1908	11		George Clark 2T	3		Burg.2nd degree	Sonoma
24161	Mar.12 1910	12		Helen Seale (Female)	1		Fraudulent Check	San Diego
24153	Mar.12 1910	12		James Brown (2T)	1		Burg.1st degree	Butte
24164	Mar.12 1910	12	R	Richard Whalen	1		Burg.2nd degree	Butte
22606	Jan.14 1908	14		John Williams (2T)	4		Burg.1st degree	Humboldt
21881	Nov.15 1906	15		J.C.Harris (2T)	6		Grand Larceny	Kings
22607	Jan.15 1908	15		Austin Paulsen	4		Burg.2nd degree(2C)	Kern
23570	May 15 1909	15	R	W.H.Julian	1&1		Pass.Fict.Checks (2C)	Los Angeles
20717	Jul.22 1904	16	R	Fred Lawrence	10		Robbery	San Fran.
23080	Sep.16 1908	16	R	George Ward (Negro)	3		Burg.2nd degree	Alameda
24169	Mar.16 1910	16		James Martin	1		Burg.2nd degree	Santa Clara
22212	Jun.17 1907	17		T.Mashimato (Japanese)	5		Burglary	San Diego
23602	May 31 1909	18		Harry Wood (1 yr.11 mo.14da)			Asslt.dead Weapon	Orange
22625	Jan.20 1908	20		Wm.Briggs	4		Mayhem	San Diego
22626	Jan.20 1908	20		Michael Lynch	4		Mayhem	San Diego
24184	Mar 20 1910	20	R	E.C.Dower	1		Felony	San Fran.
23585	May 22 1909	22	R	Wm.Huntoon Jr.	2		Pass.Fict.Check	Los Angeles
20487	Dec.29 1903	23	R	W.D.O'Mara	11		Burg.1st degree	Napa
20721	Jul.28 1904	23	R	G.Montes	10		Manslaughter	San Diego
24195	Mar 24 1910	24		Jas.Yatsuda (Japanese)	1		Forgery	San Benito
24196	Mar.25 1910	25	R	Losjin Dross	1		Burg.2nd degree	Butte
24197	Mar.25 1910	25	R	Harold Perkins	1		Burg.1st degree	Butte
23091	Sep.26 1908	26	R	Chas.Fitzgerald	3		Burg.1st degree	Fresno
23589	May 26 1909	26	R	Louis Larsen	2		Forgery	San Fran.
22238	Jun.28 1907	28	R	James H. Smith	5		Robbery	San Fran.
22239	Jun.29 1907	29		Wm.Barrett (2T)	5		Grand Larceny	San Fran.
23097	Sep.29 1908	29	R	A.Hill	3		Grand Larceny	Los Angeles
23601	May 31 1909	31		John T. Norman 2T	2		Felony	Los Angeles
								-36-
				-D I E D-				
24550	Oct. 3 1910	10		Manuel Ramirez	1		Burglary	Imperial
				-PAROLED-				
22598	Jan.11 1908	3		H.O.May	10		Crime agst nature	San Berdno
21714	Jul.10 1905	10		A.S.Ogilvie (Tr.fr.Pol.)	10		Forgery and prior	San Fran.
21265	Aug. 2 1905	10		John Stryber	10		Felony	Sacramento
21701	Feb.23 1906	12		P.H.Kelley (Tr.fr.Pol)	15		Burg.1st deg. & Pr	San Joaquin
23976	Sep.13 1909	13		Ed. G. Martin	2		Asslt.dead Weapon	Los Angeles
20248	Aug. 3 1903	14		Gustave Majoine	15		Burg.1st degree	San Fran.
21740	Jul.12 1906	14		Silas Castile	10		Robbery	Los Angeles
16206	Jan.26 1895	26		Lucien T. Healey	Life		Murder 1st degree	Los Angeles
23345	Jan.29 1909	29		H.B.Nelson	4		Pass.Fict.Check	San Fran.
								-9-
				-TRANSFERRED TO ASYLUM (NAPA)-				
23656	Jun.25 1909	23		James Brown	2		Burg.2nd degree	Fresno
23597	May 29 1909	23		Peter Sibi	2		Asslt.Dead.Weapon	Placer
24219	Apr. 6 1910	23		K.B.Osborn (Female)	5		Ob.Prop.Fal.Pret.	Los Angeles
								-3-
				-PARDONED-				
20618	May 4 1904	5		Nicola Crudo	Life		Murder 1st degree	San Francisco
				-DISCHARGED WHILE ON PAROLE-				
23548	May 6 1909	6	R	R.N.Carroll	2		Rec.Stolen Prop.	Amador
23296	Jan.10 1909	10	R	John Richards	2	6	Embezzlement	Orange
22202	Jun.11 1907	11	R	Thos.Middlemiss	5		Ob.Mon.Fa l.Pret.	Alameda
23075	Sep.13 1908	13	R	Tom Lockhart	3		Forgery	Inyo
21882	Nov.15 1906	15		W.H.Williams 2T	6		Grand Larceny	Kings
23575	May 18 1909	18	R	Dave Strickland (Negro)	2		Asslt.Dead.Weapon	Mendocino
23603	May 31 1909	31	R	L.B.Gwin	2		Pass.Fict.Check	Fresno
								-7-
				-DISCHARGED WHILE AT ASYLUM-				
22214	Jun.18 1907	18		John McMurray	5		Grand Larceny	Butte
23597	May 29 1909	29		Peter Sibi	2		Asslt.Dead.Weapon	Placer
								-2-

RECAPITULATION.

Number of prisoners on hand at last report,	1897
Number of prisoners received during month,	76
Number of prisoners (witnesses) returned,	
" " " " from Parole	2
	1975

RECAPITULATION.

Discharged by expiration of sentence,	36
Taken out as witnesses, ,	
Died,	1
Paroled,	9
Transferred to Asylum (Napa)	3
Pardoned	1
Discharged while on parole---7	
Discharged while at Asylum---2	
ON HAND	1925
	1975

During month, Jan.31, 1911, -1925- Increase 28.

Prisoners on hand,

.....

Turnkey.

Prisoners Received at the State Prison at San Quentin in January, 1911.

No. of Commitment.	Date. Received.	Term Expires.		NAME.	Term. Yrs.	Mos.	Crime.	County.
24728	2	May 2	1913	AAron Gratton (Negro)	3		Manslaughter	Los Angeles
24729	4	May 4	1913	George Bidinger	3		Asslt. to murder	San Fran.
24730	5	Aug. 5	1914	Arnett F. Perry	5		Ob.Mon.Fal.Pret.	Nevada
24731	6	Aug. 6	1914	W. H. Jacobs	5		Rape	Los Angeles
24732	6	May 6	1913	Gareneo Oleveras	3		Grand Larceny	Kern
24733	6	Aug. 6	1914	Joseph Dillon	5		Robbery	San Fran.
24734	6	May 6	1913	Harry Z. Swartz	3		Forgery	Alameda
24735	6	Sep. 6	1912	H.J.Walters	2		Burg.1st degree	Alameda
24736	7	May 7	1913	Arthur Britt	3		Petit Lcy. & Pt.Pr.	Los Angeles
24737	8	Sep. 8	1912	Chas.H.K.Wagner	2		Burglary	Santa Barbara
24738	8	May 8	1915	Futami Yamazaki (Jap.)	8		Manslaughter	San Francisco
24739	9	Nov. 9	1911	J. H. Morse	1		Forgery	Los Angeles
24740	9	Mar. 9	1915	George McAuliffe	6		Burg.1st degree	Amador
24741	9	Nov. 9	1911	John Kelly	1		Burg.1st degree	Riverside
24742	9	Nov. 9	1911	Andres Padilla	1		Burg 1st degree	Riverside
24743	9	Nov. 9	1911	Ramon Valencia	1		Burg.1st degree	Riverside
24744	10	Apr.10	1912	Ed Thompson (2T)	1	6	Burg.2nd degree	Sta.Cruz
24745	10	Aug.10	1914	Harry Brown	5		Robbery	Mendocino
24746	10	Aug.10	1914	August Ludolph	5		Robbery	Mendocino
24747	10	Jul.10	1917	Walter Douglas 3T(Negro)	10		Grand Lcy & Pt.Pr.	Alameda
24748	11	Sep.11	1912	Charles Johnson (Negro)	2		Petit Lcy. & Pt.Pr.	Los Angeles
24749	11	Sep.11	1912	Bert Ralls	2		Felony	Colusa
24750	11	Nov.11	1911	Harry Duran	1		Grand Larceny	San Fran.
24751	11	May 11	1913	Frank Smith	3		Grand Larceny	Butte
24752	12	May 12	1923	James Harris	20		Murder 2nd degree	Humboldt
24753	12	Nov.12	1911	William Jackson (Negro)	1		Burglary	Los Angeles
24754	12	Aug.12	1914	Selso Larios 3T	5		Burg.1st degree	Sta.Cruz
24755	12	Sep.12	1912	H.S.McLain	2		Burg.2nd degree	Ventura
24756	12	May 12	1913	Joe Salas	3		Forgery	San Benito
24757	13	Apr.13	1926	D.H.Akey	25		Rape	San Berdno.
24758	13	Mar.13	1915	Robert H. Kenny	6		Forgery	Alameda
24759	14	Nov.14	1911	Joseph Schmidt	1		Forgery	Los Angeles
24760	15	Aug.15	1914	Edward Mason	5		Asslt to murder	Sta Cruz
24761	15	Nov.15	1911	Fortunato Llamos	1		Robbery	Los Angeles
24762	15	Apr.15	1912	F.J.Resimines	1	6	Burg.1st degree	Sta.Cruz
24763	15	Jan.15	1913	Christie Rossi	2	6	Felony	Sacramento
24764	15	Nov.15	1911	Chas.W.Trenery	1		Grand Larceny	Fresno
24765	15	Aug.15	1914	Victor C. Henry	5		Forgery	Los Angeles
24766	15	May 15	1913	Ira Harding	3		Burg.1st degree	Alameda
24767	15	Sep.15	1912	Edward Welch	2		Att'y.Grand Lcy.	Alameda
24768	17	Sep.17	1912	David Foster	2		Forgery	Sta.Clara
24769	17	Aug.17	1914	George M. Miller 2T	5		Burg.2nd degree	Los Angeles
24770	17	Sep.17	1912	Wm.Harrington	2		Grand Larceny	Riverside
24771	18	Sep.18	1912	R.D.Estes	2		Embezzlement	Los Angeles
24772	18	Jan.18	1921	Oscar Daly	18		Rape	Alameda
24773	19	Nov.19	1911	A.Brown (2T)	1		Att.Grand Lcy.	Placer
24774	19	Nov.19	1911	Harry Lamar	1		Burg.2nd degree	San Berdno.
24775	19	Aug.19	1914	Dan Miller	5		Att to rob	Placer
24776	19	Aug.19	1914	Joe Smith	5		Att to rob	Placer
24777	19	May 19	1913	Pat O'Neil	3		Burg.1st degree	Alameda
24778	19	Nov.19	1919	Wm.Schoenfeld	14		Arson 2nd degree	Alameda
24779	19	May 19	1923	John H. Werding	20		Robbery	San Fran
24780	21	Jan.21	1914	Fred H. Greenfield	4		Forgery	Sta.Clara
24781	21	Aug.21	1914	Gertrude Driggs(Female)	5		Forgery	Los Angeles
24782	21	May 21	1913	James Jones	3		Forgery	San Joaquin
24783	21	Sep.21	1912	Henry G.Mitchell (Negro)	2		Asslt.dead.Weapon	San Fran.
24784	22	Aug.22	1914	E.L.Ponn	5		Vio.Sec.288	Los Angeles
24785	22	Nov.22	1911	Frank Laburo	1		Burg.2nd degree	Alameda
24786	23	Jul.23	1913	James Moran (1-1/2 & 1-1/2)			Burg.1st deg (2C)	Nevada
24787	24	Aug.24	1914	Israel Liever	5		Arson 2nd degree	Alameda
24788	25	Sep.25	1912	Joseph T. Liddy	2		Manslaughter	San Fran.
24789	25	Jan.25	1914	Harry Delt	4		Burg.1st degree	Alameda
24790	25	Nov.25	1919	George Fong (Chinese)	14		Asslt to murder	Alameda
24791	26	Nov.26	1911	Jas.F.Murphy	1		Burg.2nd degree	San Berdno
24792	26	Nov.26	1911	James McCann	1		Forgery	Monterey
24793	27	May 27	1913	George Anderson	3		Robbery	San Fran.
24794	28	Apr.28	1912	Alberti Galino	1	6	Burg.2nd degree	Stanislaus
24795	28	Jun.28	1911	Wm.King		6	Burg.2nddegree	Kings
24796	28	Aug.28	1914	J.A.Murch 2T	5		Burg.1st deg. & pr.	Stanislaus
24797	29			Andrew J. Mitchell	Life		Murder 1st degree	San Diego
24798	30	May 30	1913	C. Murrellee	3		Burg.1st degree	Fresno
24799	30	May 30	1913	P.Murrellee	3		Burg.1st degree	Fresno
24800	31	Aug.31	1914	Y.Irizawa (Japanese)	5		Burg.1st degree	Sta.Clara
24801	31	May 31	1913	P.Swank	3		Pass.Fict.Check	San Joaquin
24802	31	Aug.31	1914	Robert Linehan 3T	5		Burg.2nd degree & Pr.	Butte
24803	31	Jan.31	1914	John J. Roche	4		Vio.Sec.476	Alameda
				RET'D FROM PAROLE				
22008	3	Aug.12	1913	John A. L. Bell	6	6	Manslaughter	San Francisco
17486	13	Dec.26	1915	Lee Roy 2T (Negro)	30		Burg.1st deg. & Pr.	Tulare

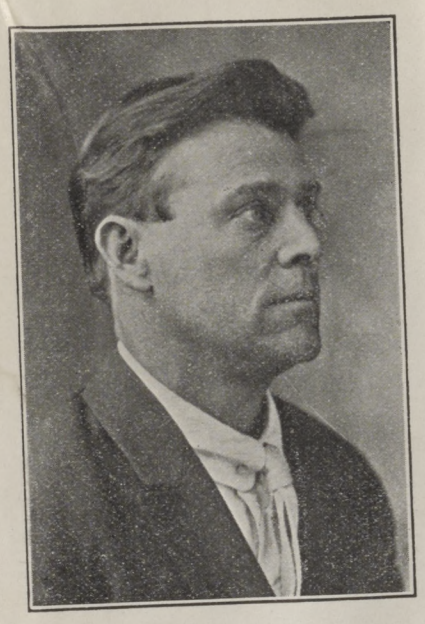

SHERIFF'S OFFICE,
Madera, Cal.

WANTED

PEARL LOVINE alias PEARL GOGLEY

Parole violator. Age 34; weight 175; height 5 feet, 10 inches; blue eyes; light complexion; light brown hair; large knuckles from fighting; large scar on left hip from being burned; smokes cigarettes and drinks; has letters H M tattooed on one arm.

I hold Bench Warrant.

FAILURE TO PROVIDE

W. W. UPTON.

Age 35; height 5 feet, 6 or 7 inches; weight 145; light complexion; smokes cigarettes, is a Baker by trade.

I hold Felony Warrant.

These men are wanted badly as relatives are supporting their children.

Wire at my expense.

J. F LEWIS,
Sheriff of Madera County, California.